

PLAN SHOWING THE PROPOSED CONSTRUCTION OF DWELLING-HOUSE IN S NO 117/5 OF POONA-MALLEE VILLAGE, SPANER RAMBUDUR, (TK) CHENGAMBER, M.G.P. DIST FOR THE G. PUSHPARATHI

SCALE: 8.0" (1:100)
SPECIFICATION

1. FOUNDATION & BASEMENT ALL WITH RIVER SAND
2. FOUNDATION & BASEMENT CONCRETE IN C.C 1:4:8
3. ALL BRICK WORK IN CM 1:5 USING 1st CLASS BRICKS
4. WALL PLASTERING IN CM 1:5 - 12mm TK.
5. ROOF SLAB, LINTEL, SUNSHADE & PUNTH BEAM IN R.C.C 1:2:4
6. ALL WOOD WORK IN BEST COUNTRY WOOD
7. FLOOR FINISHING WITH MOSAIC TILES
8. WEATHERING COURSE IN LIME CONC. WITH BRICK JELLY MIX.
9. PRESSED TILES LAID OVER THE W. COURSE

JOINERY DETAILS		COLOUR INDEX
D - DOOR PANELLED	3'3" x 7'0" (1.00 x 2.13)	PROPOSED
D1 - " "	3'0" x 6'6" (91 x 198)	FLAO
D2 - " "	2'6" x 6'6" (76 x 198)	BOUNDARY
W - WINDOW	4'6" x 4'0" (137 x 122)	
W1 - " "	3'6" x 4'0" (107 x 122)	
W2 - " "	2'0" x 4'0" (61 x 122)	
J - JULLY	5'6" x 4'0" (168 x 122)	
J1 - " "	2'6" x 1'6" (76 x 45)	

PLOT DETAILS
 EXTENT OF PLOT: 900 SQFT OR 84 m²
 PLINTH AREA: 487.50 SQFT (COR) 45.31 m²
 PLOT COVERAGE: 54.17%

M. RAJAGOPALAN, D.C.E.
 Licensed Surveyor No. 304 (Class-I)
 CORPORATION OF MADRAS.
 2, Viceroy Nagar Colony II Street
 MADRAS-600 000

G. PUSHPARATHI
 OWNER

L. SURVEYOR

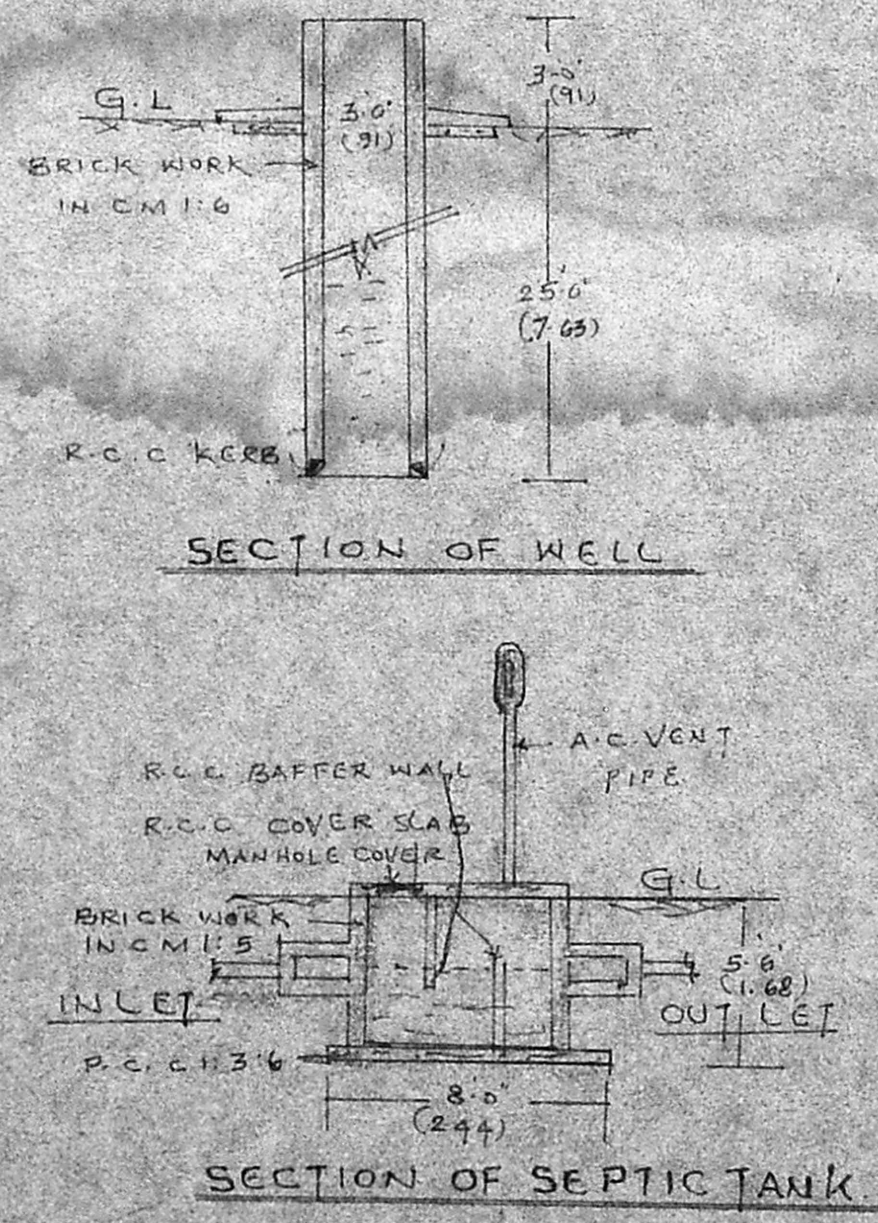
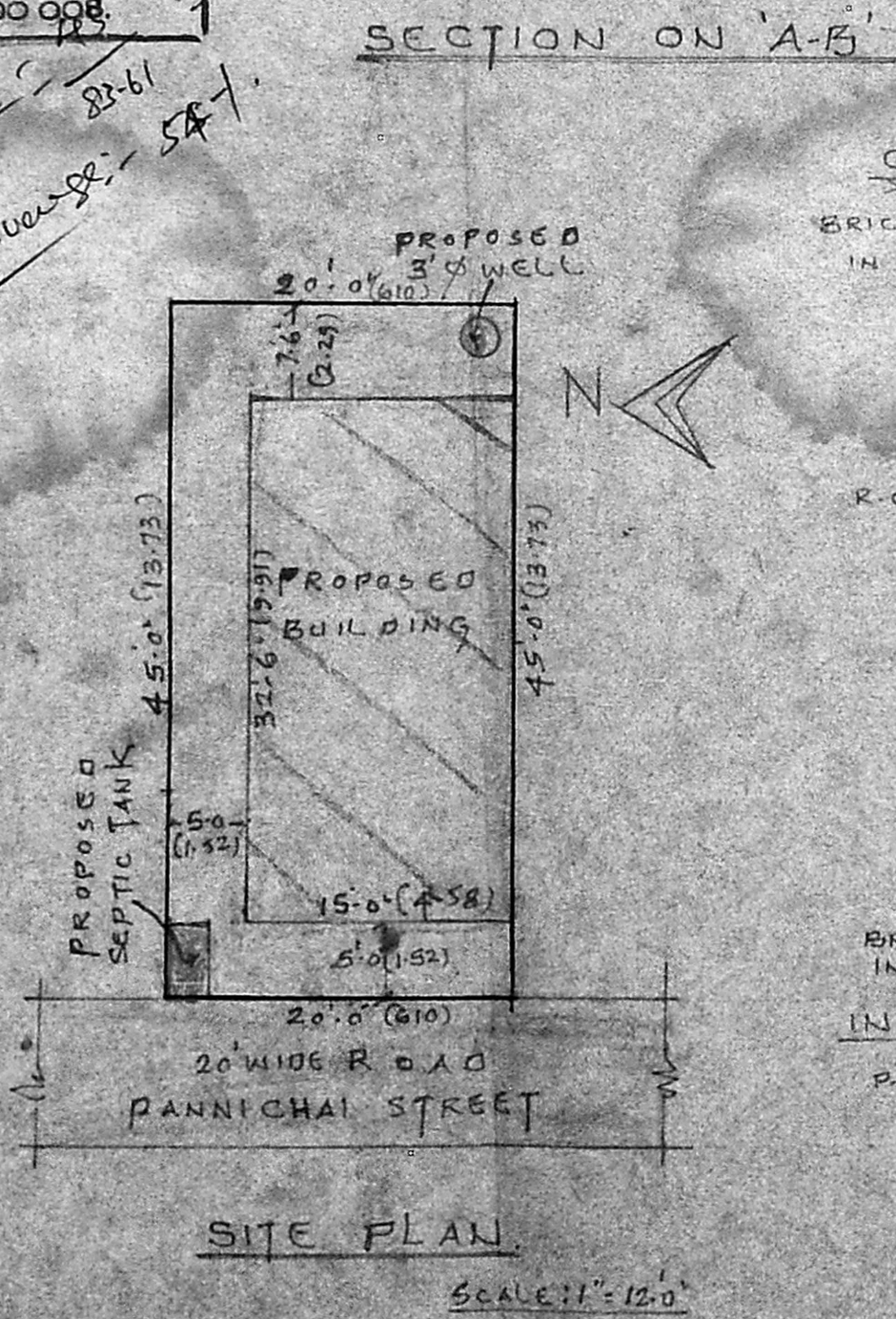
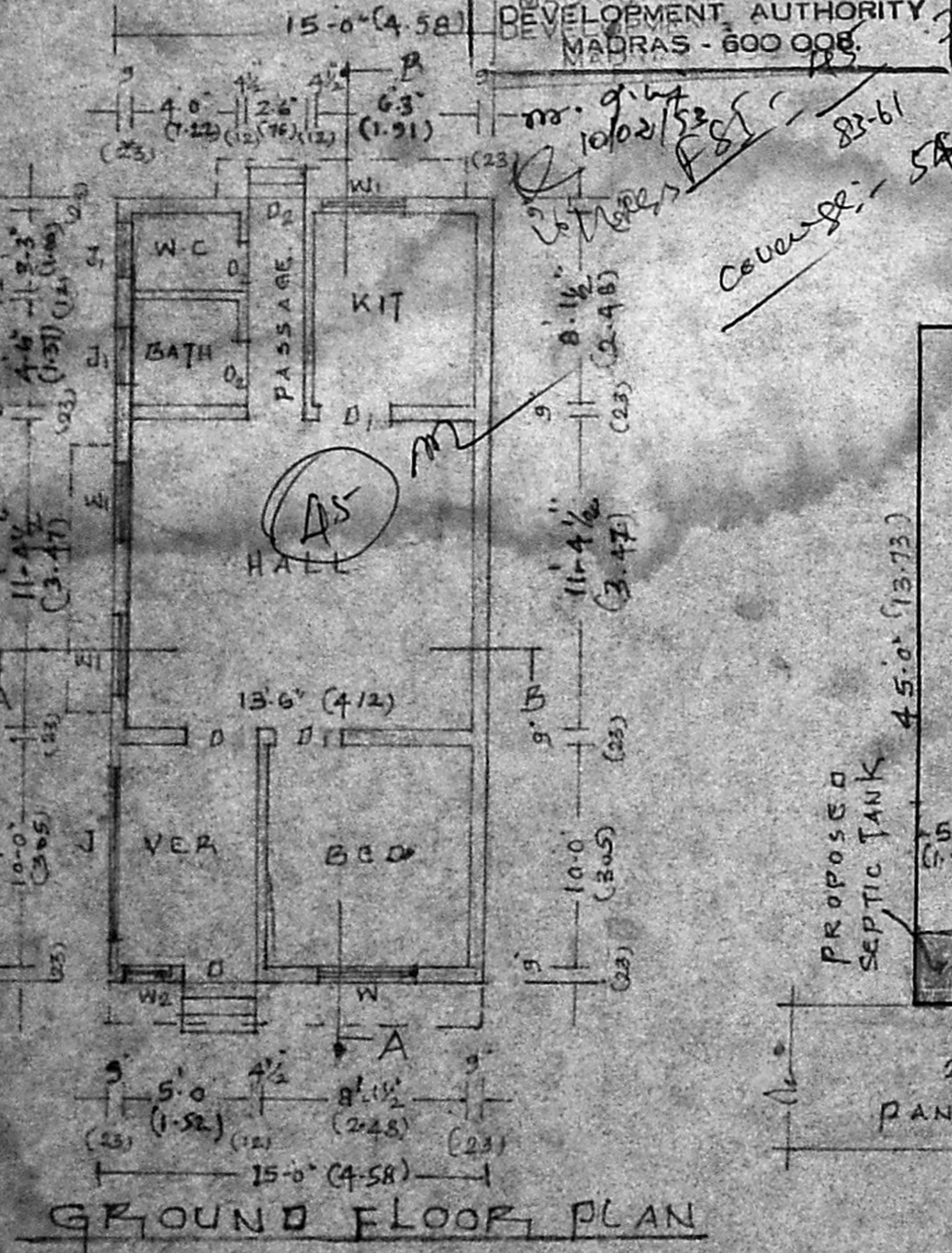
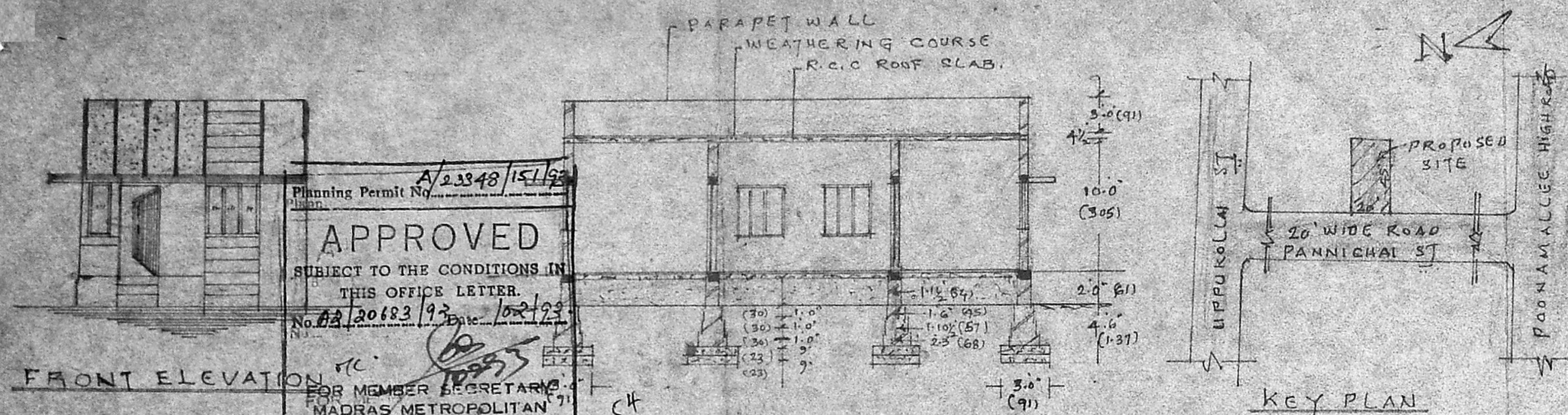

Planning Permit No. A/23348/151/93
APPROVED
 SUBJECT TO THE CONDITIONS IN THIS OFFICE LETTER.
 No. 22/20683/93
 FOR MEMBER SECRETARY
 MADRAS METROPOLITAN
 DEVELOPMENT AUTHORITY
 MADRAS - 600 000

COVER SHEET - 54-1

SITE PLAN
 SCALE: 1" = 12.0'